

# Factory-Converted Dormitory (FCD) Red Zones

(Document updated as of 28 Jan 2026)

# Gul- Joo Koon Area

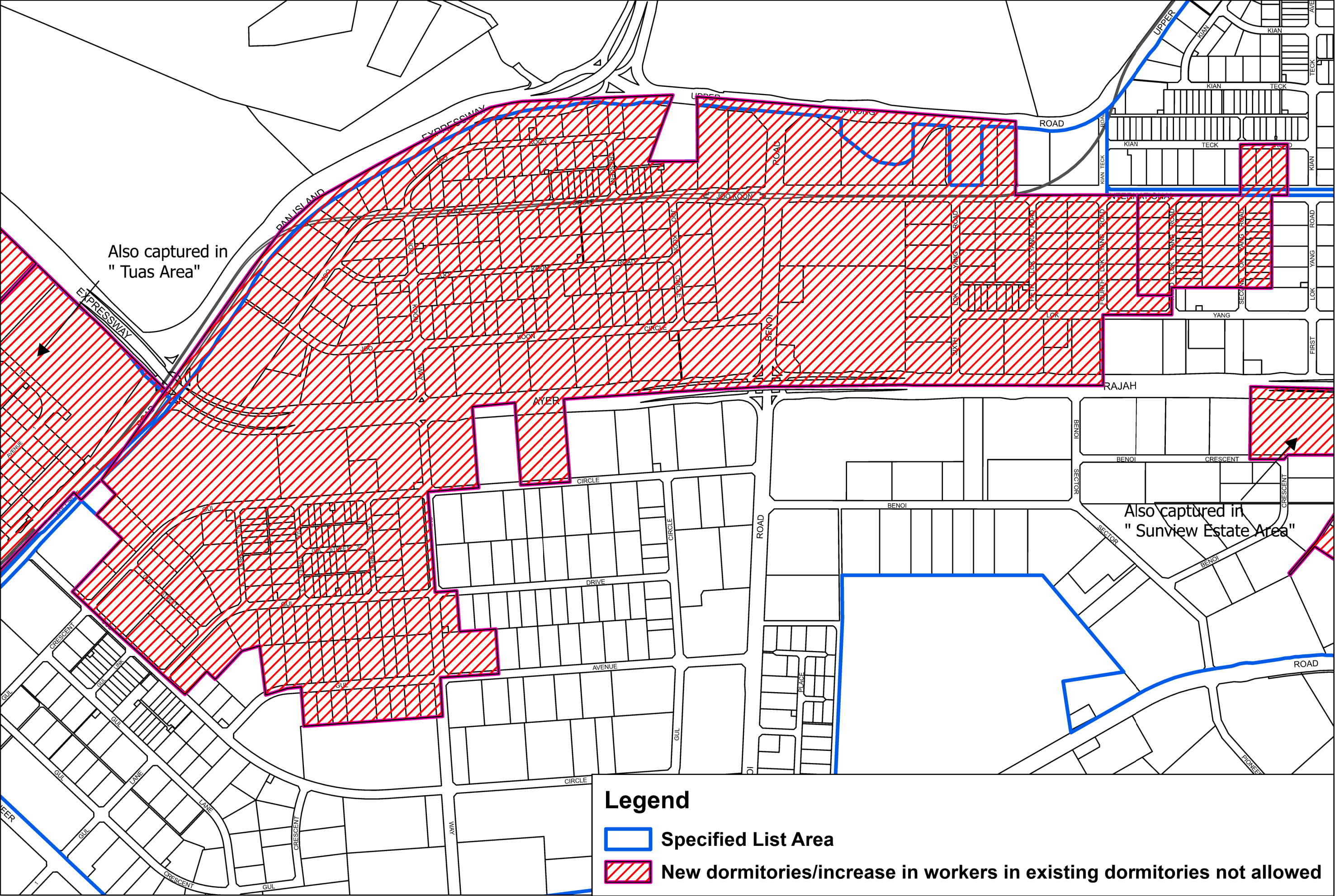



# International Road Area

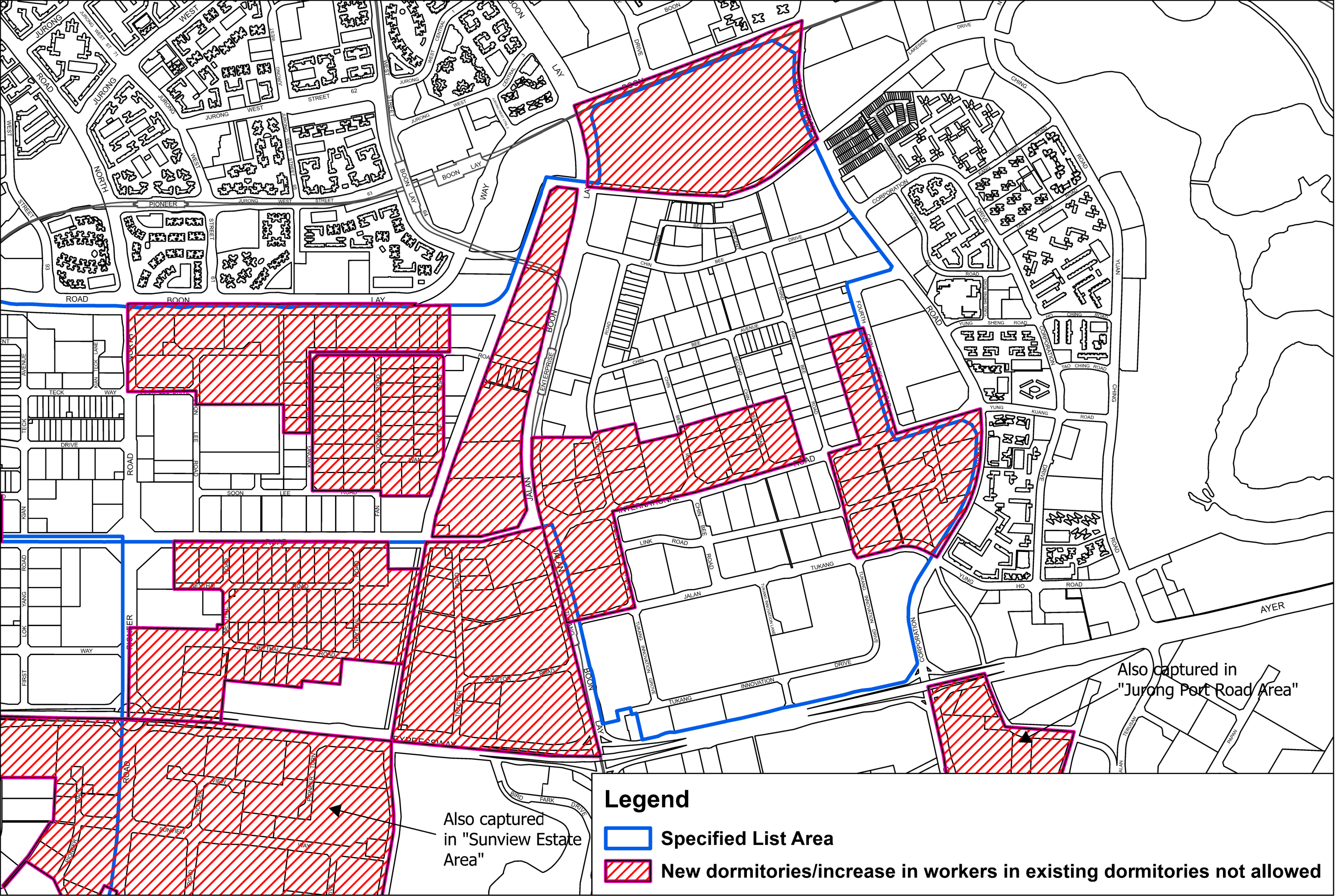



# Jurong Port Road Area

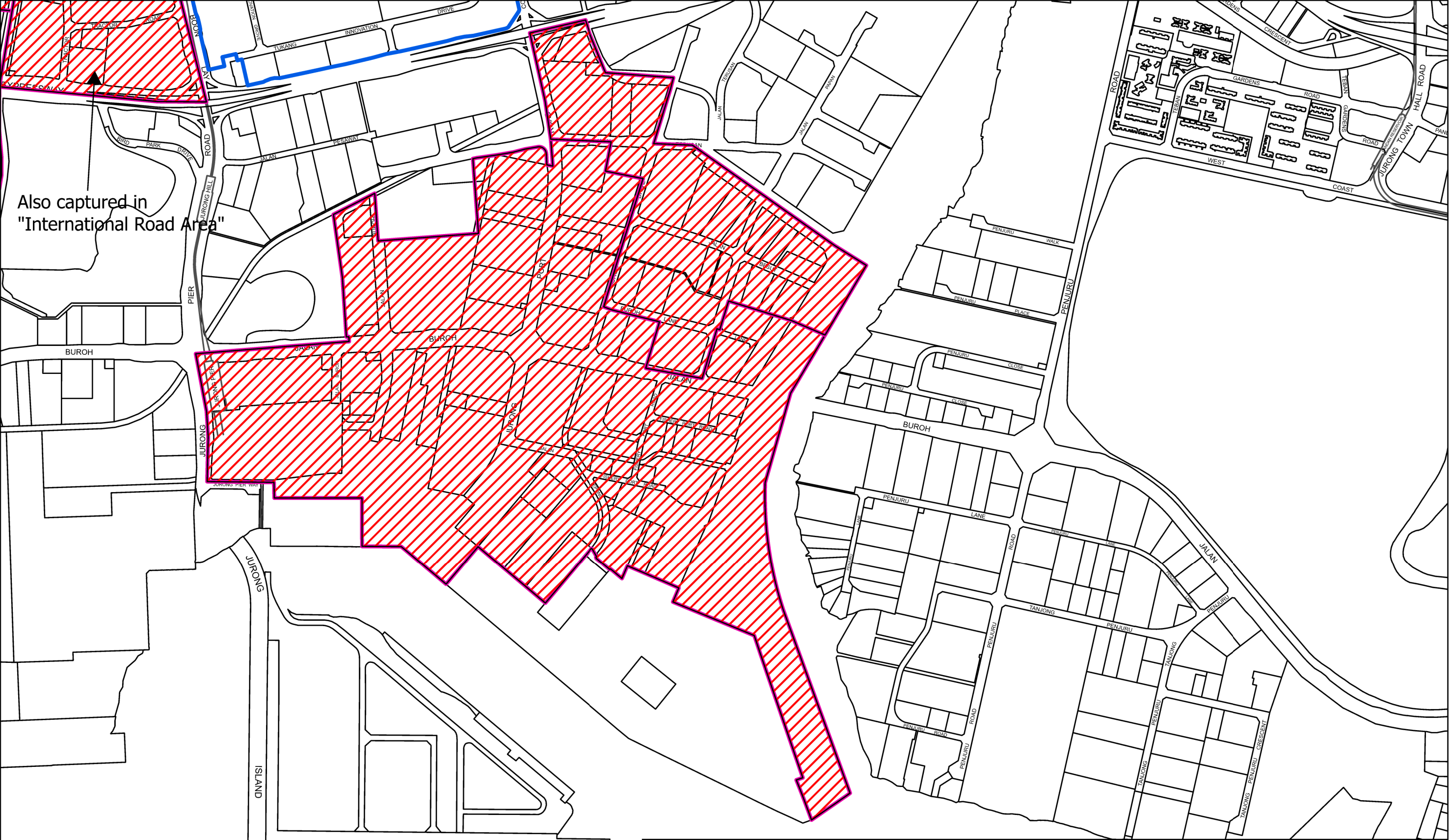

## Legend

-  Specified List Area
-  New dormitories/increase in workers in existing dormitories not allowed



The map displays the Kaki Bukit area, including the Airport Road, Kaki Bukit Road, and various residential streets. A blue outline indicates the 'Specified List Area'. Red hatched areas indicate where 'New dormitories/increase in workers in existing dormitories not allowed'. The map also shows the location of the Kaki Bukit Industrial Estate and the Kaki Bukit Reservoir.

**Legend**

- Specified List Area
- New dormitories/increase in workers in existing dormitories not allowed



**New dormitories/increase in workers in existing dormitories not allowed**

### Lorong 8 Toa Payoh Area

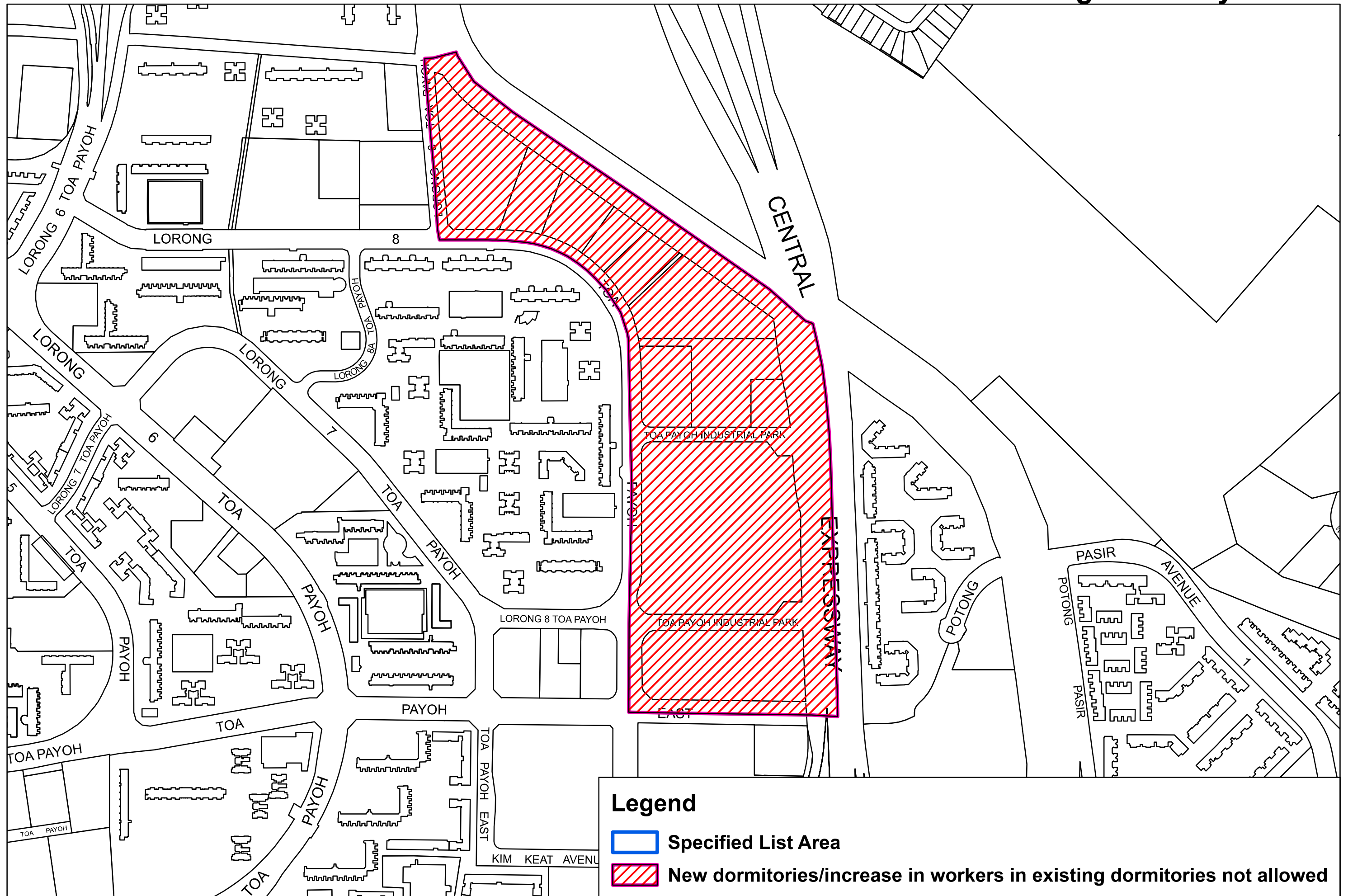



## Pandan Avenue Area

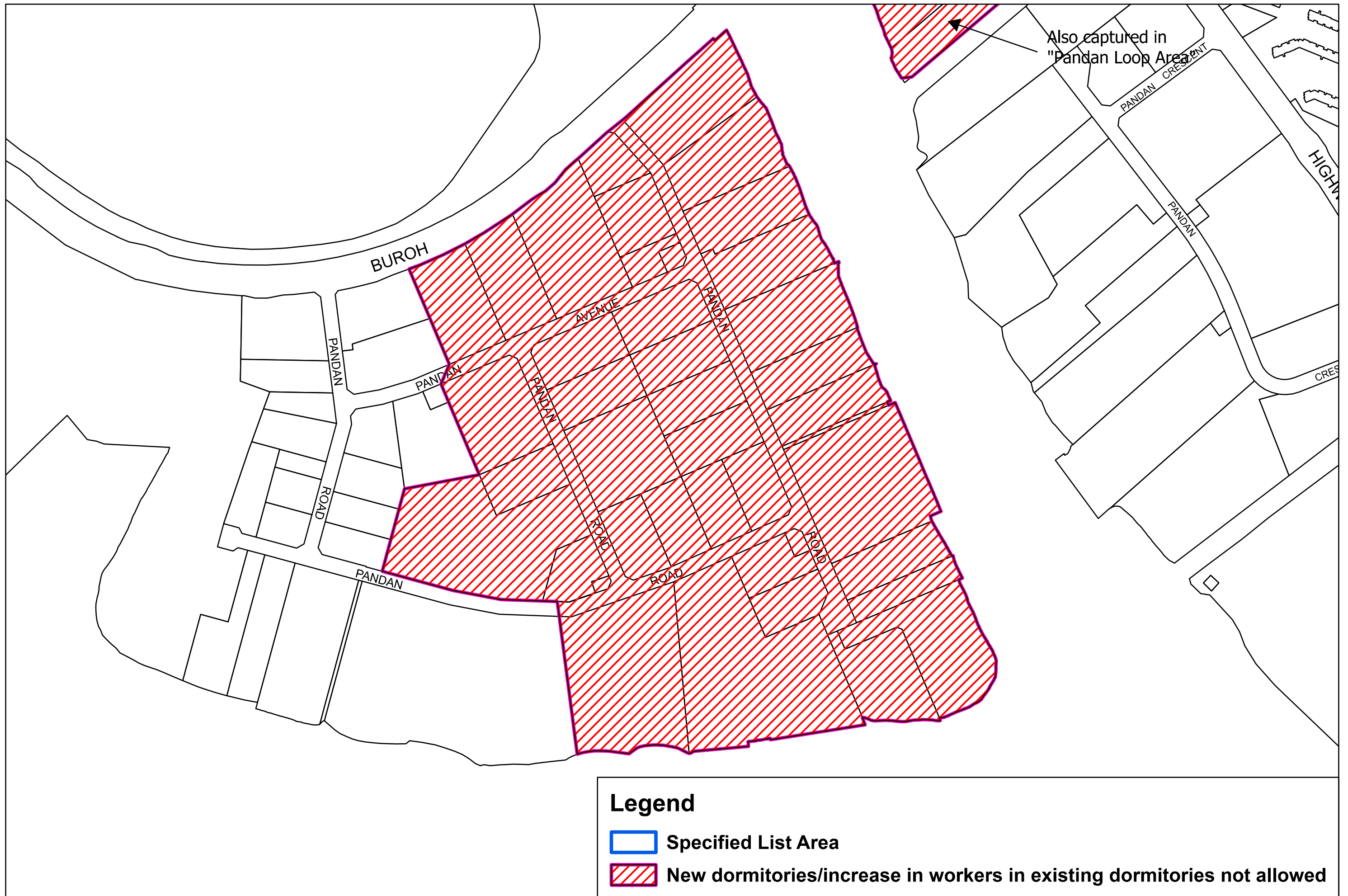

Pandan Loop Area

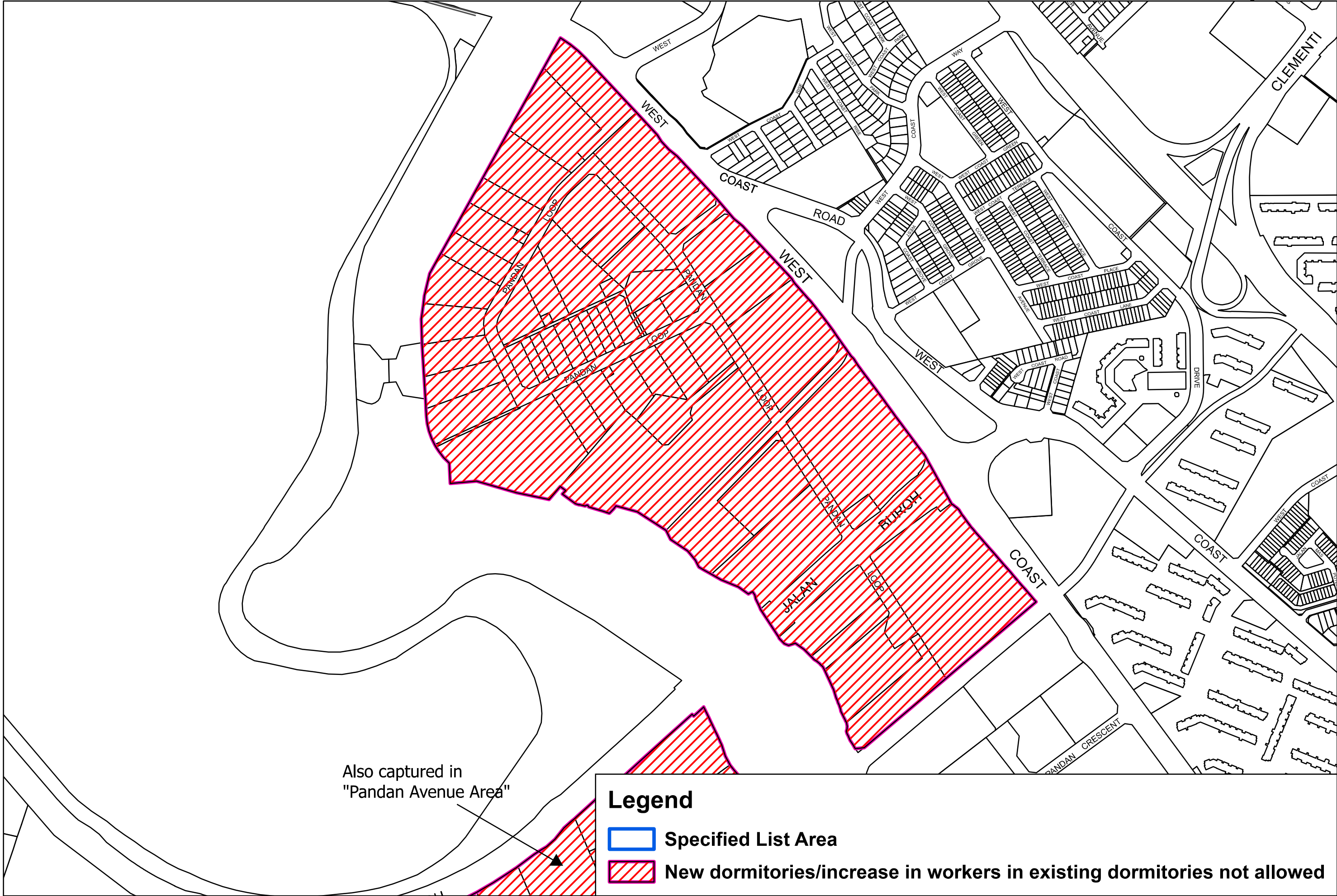



## Pioneer Sector Area

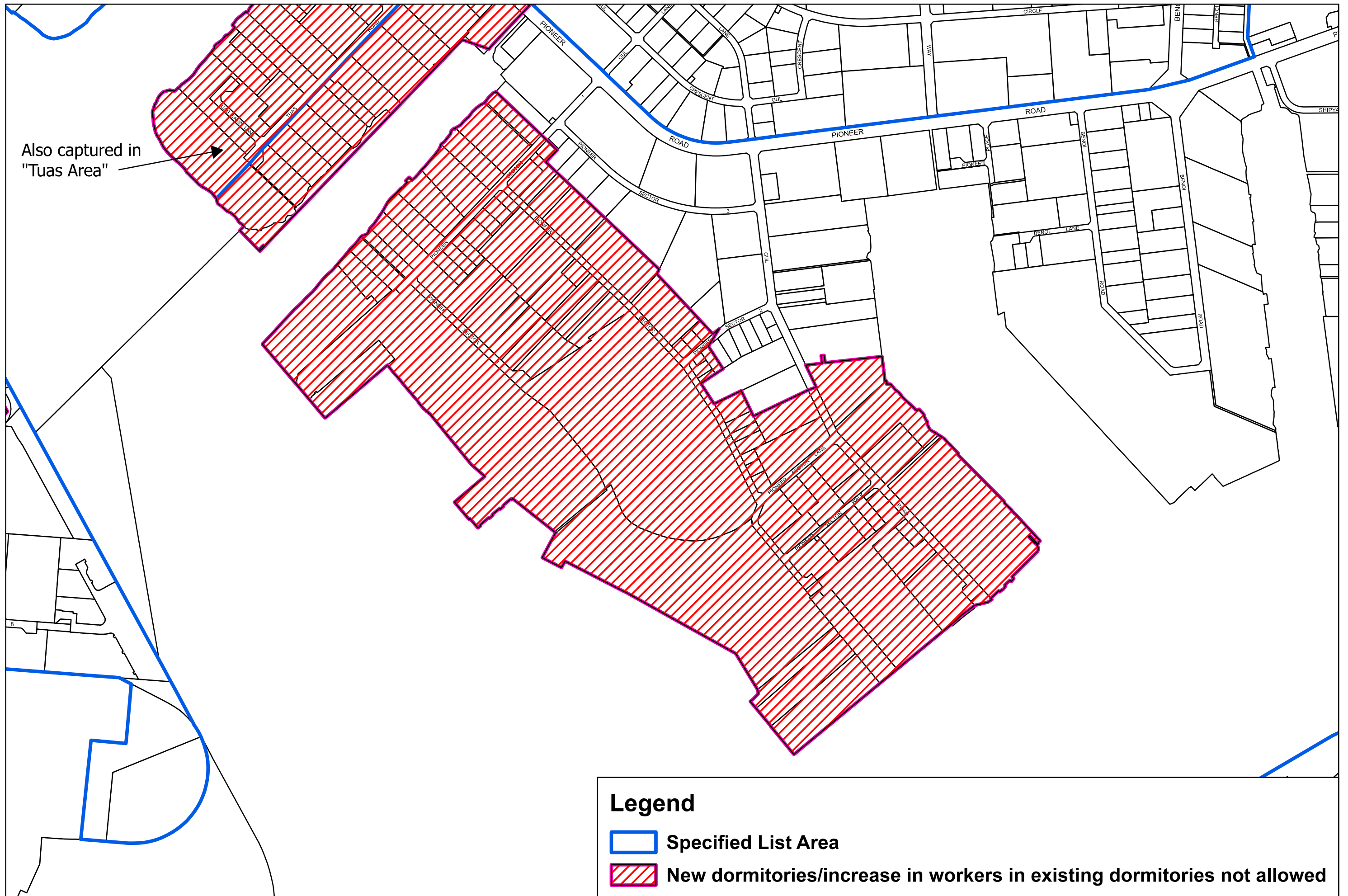

# Senoko Area

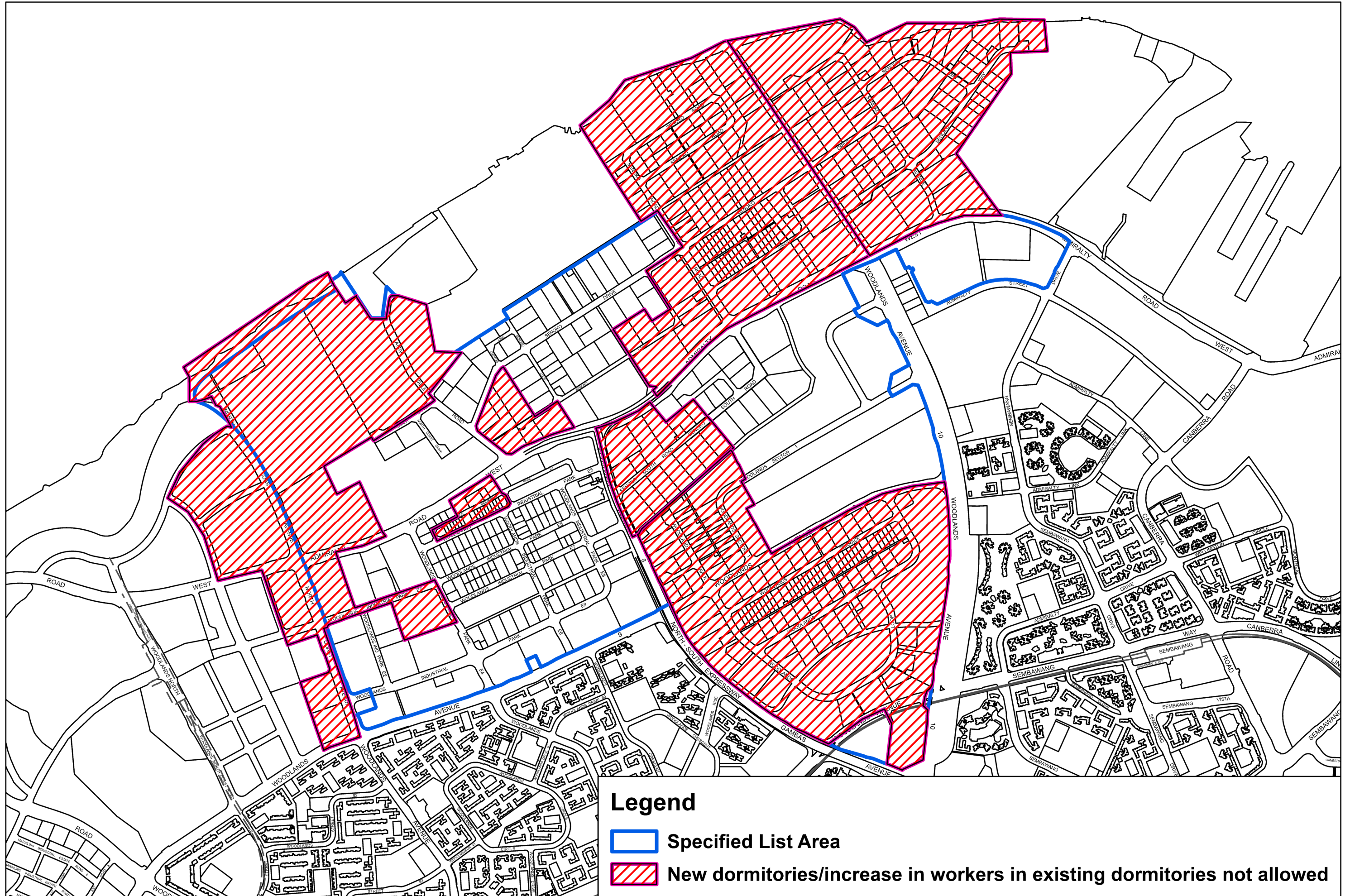



Shaw Road Area

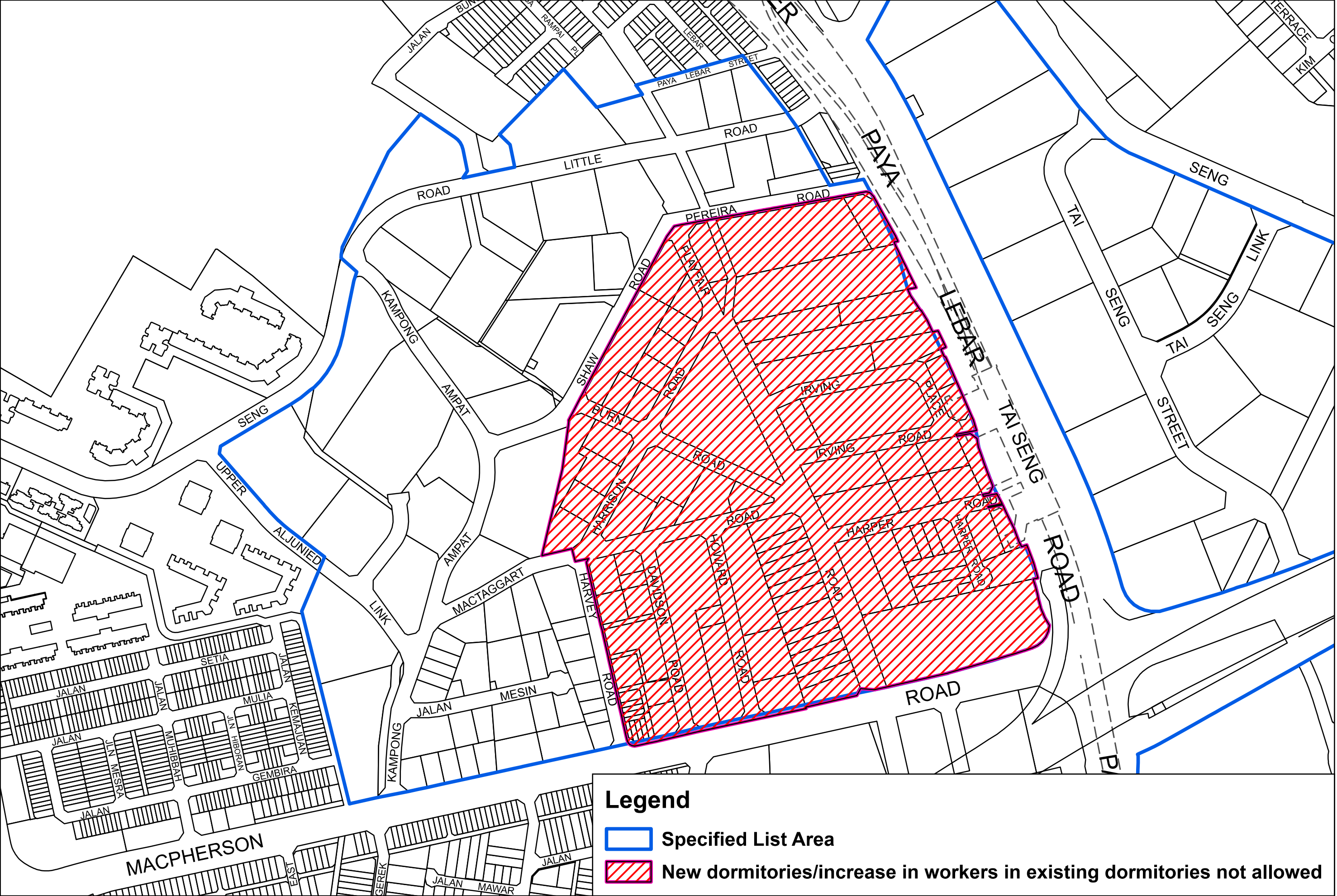

Sin Ming Area

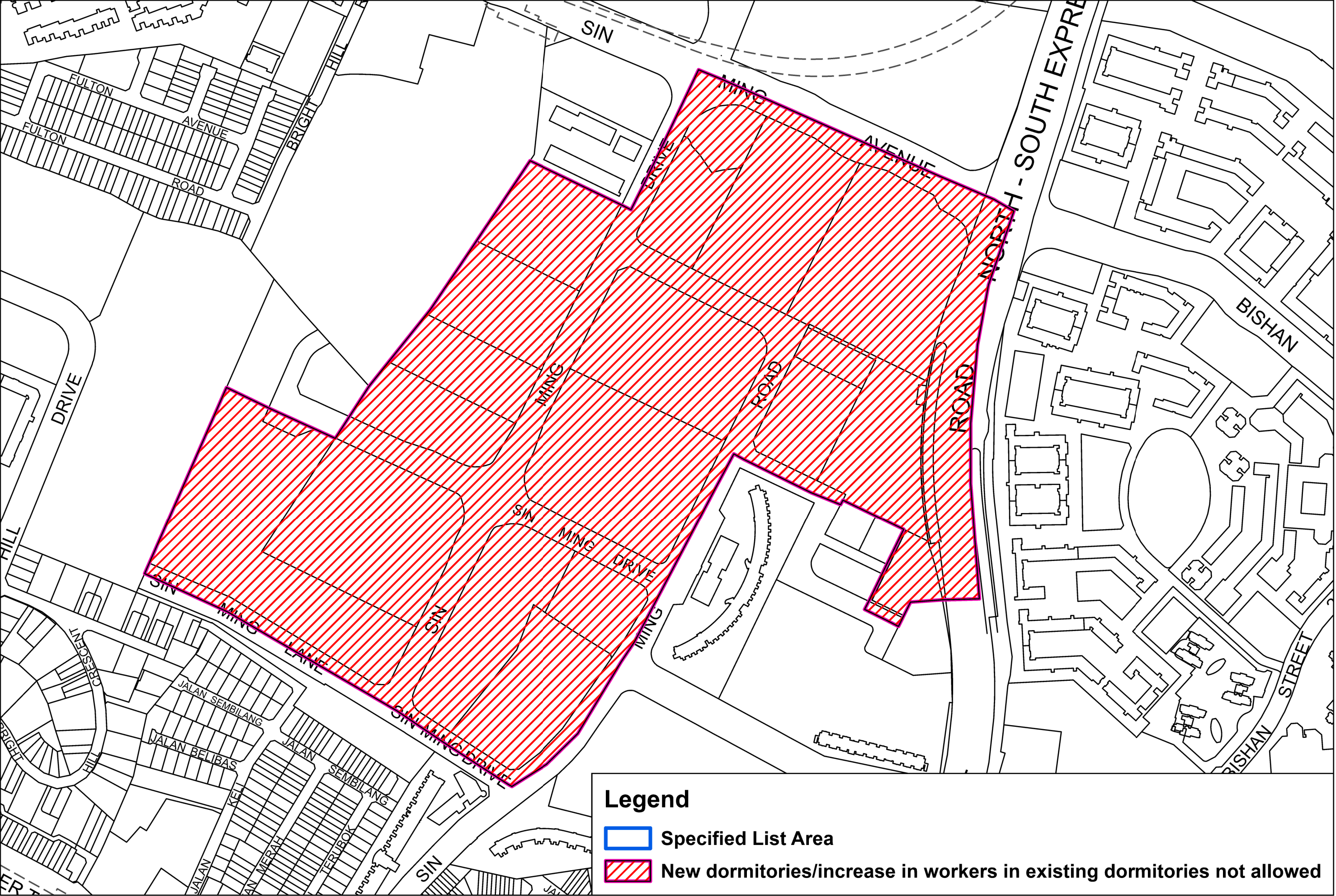



# Sungei Kadut Area

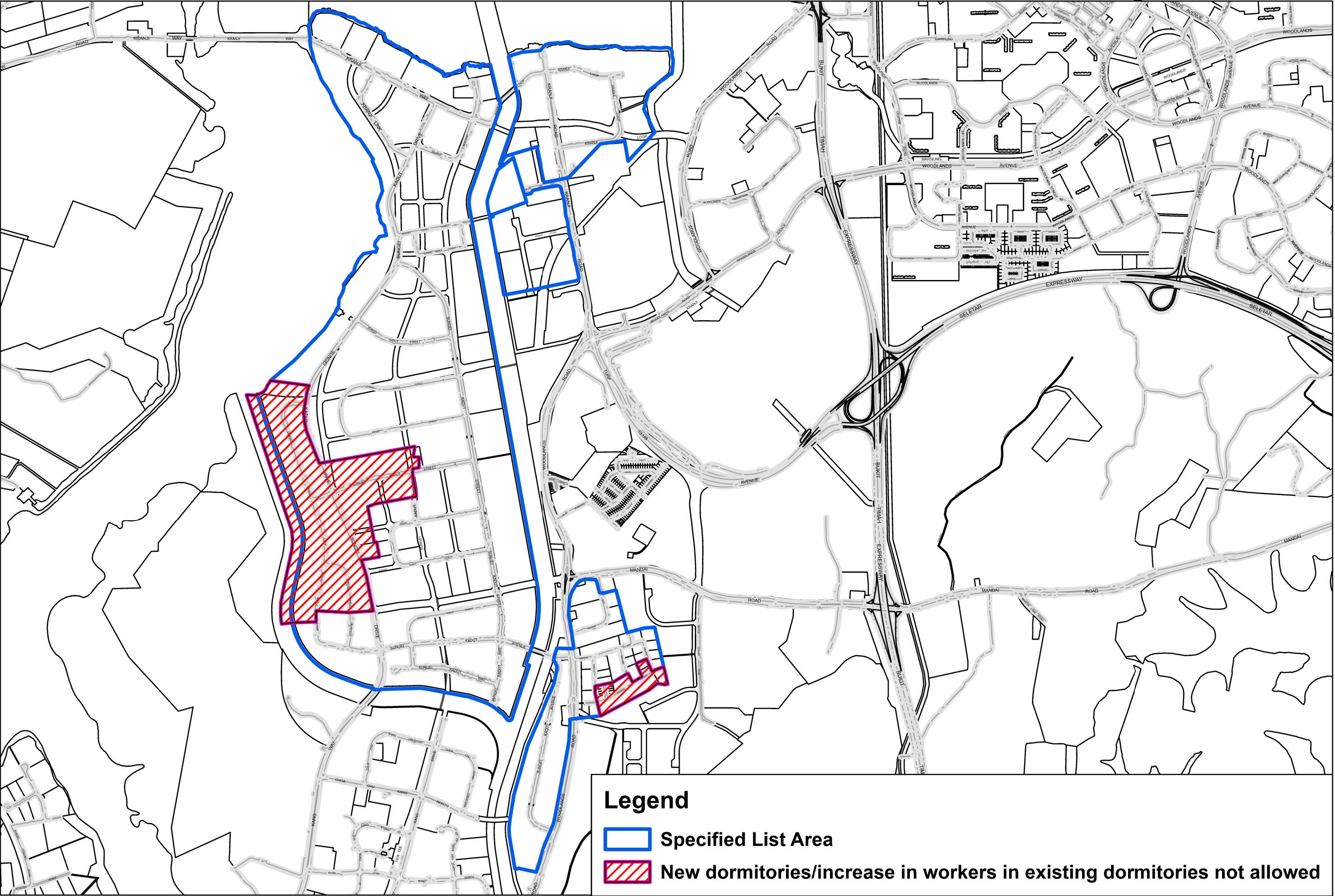



## Sunview Estate Area

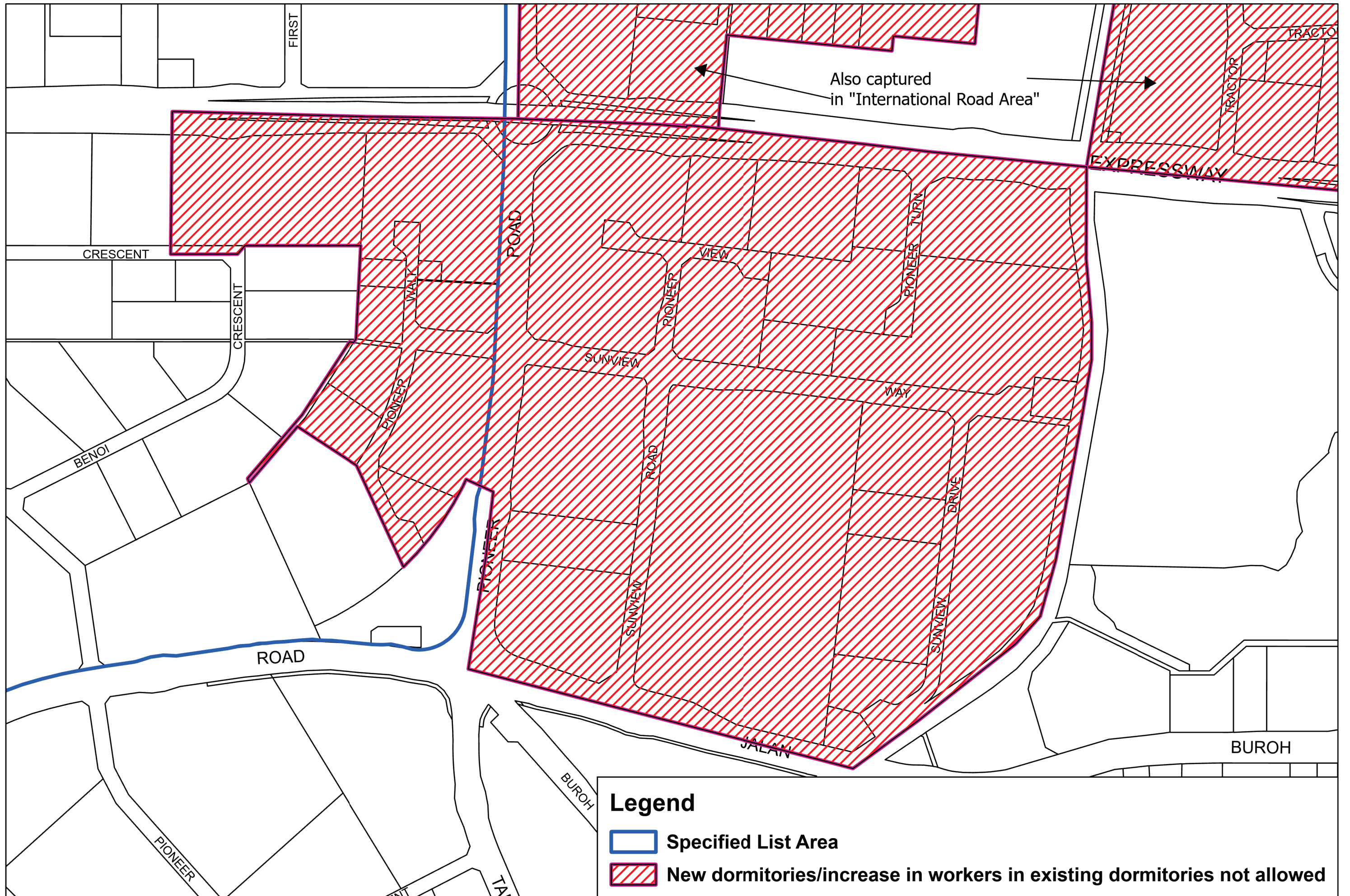



# Toh Guan Road Area

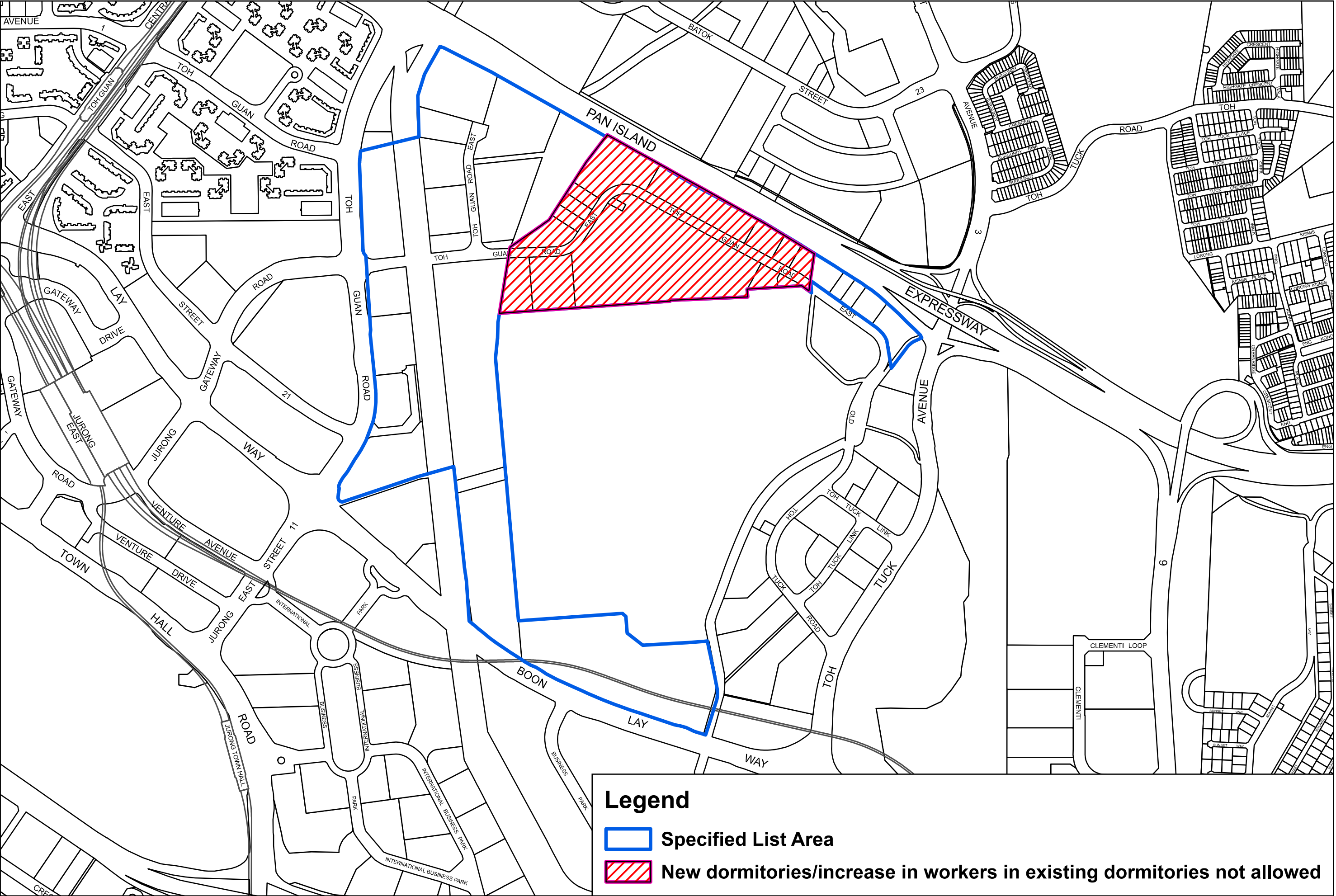



Tuas Area

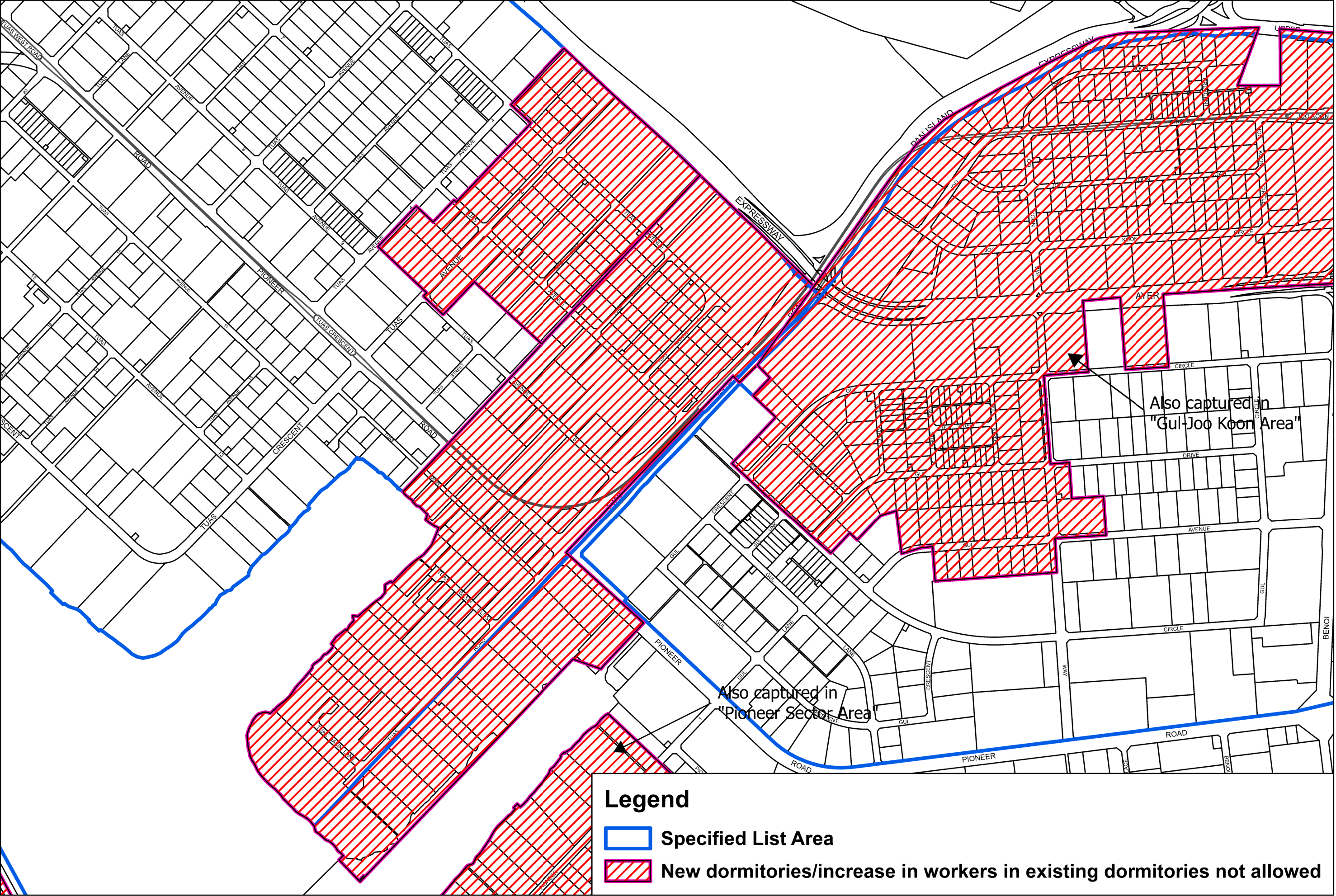



The map displays a residential area with various streets including Tuas Avenue, South Avenue, and Tuas View. Two specific areas are highlighted with red diagonal hatching and a purple border, indicating where new dormitories or an increase in workers in existing dormitories is not allowed for selection. These areas are located in the central and lower-left portions of the map. A blue line along the top and right edges of the map indicates the 'Specified List Area'.

**Legend**

- Specified List Area
- New dormitories/increase in workers in existing dormitories not allowed selection



**New dormitories/increase in workers in existing dormitories not allowed selection**