

CORENET Forms

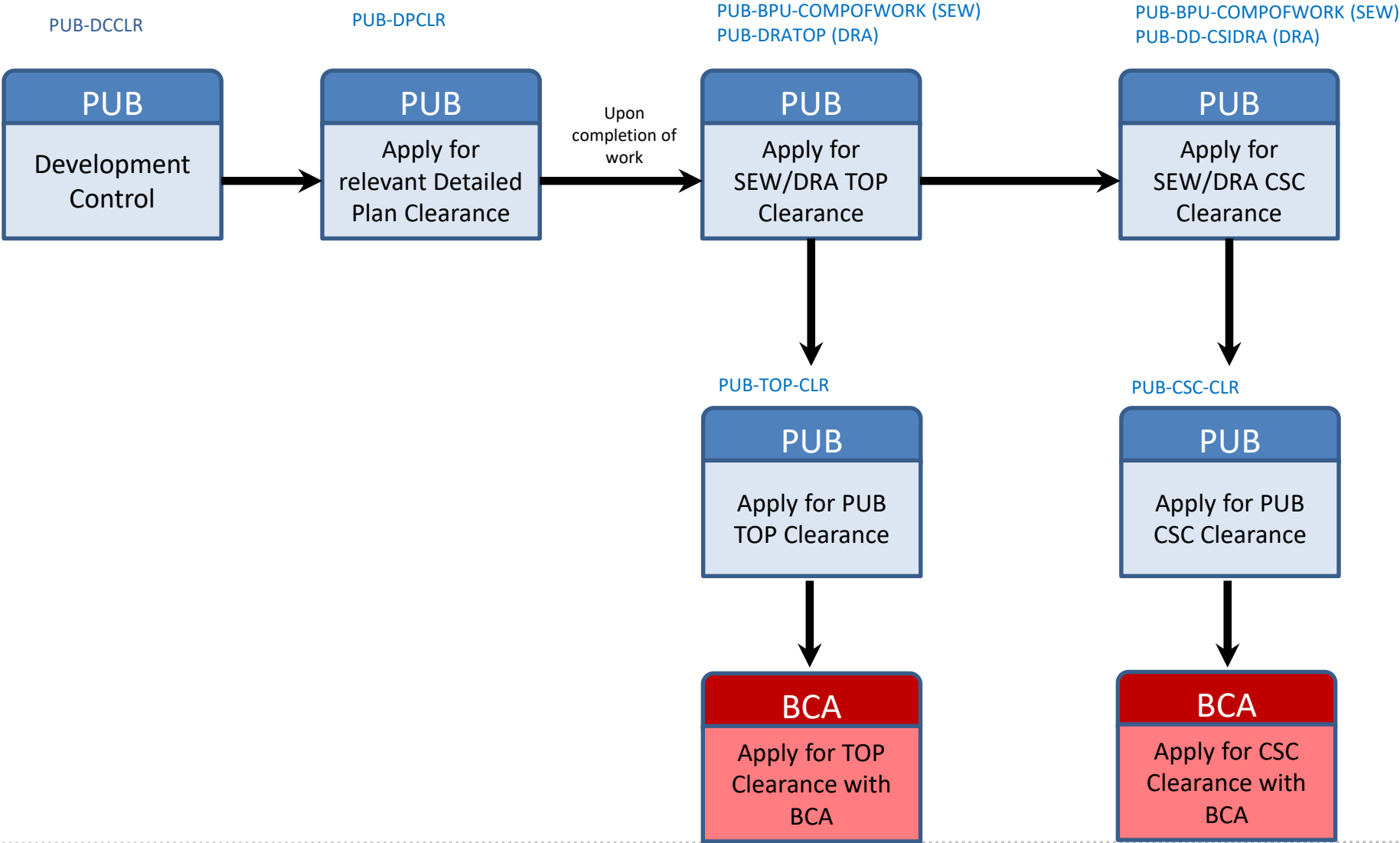

Kallang River at Bishan-Ang Mo Kio Park

Building Plans Submission Process Flow



Common Enquiries

What is the status of my submission dated DD MM YYYY? I have not received a reply from PUB.

1. Submission sent to wrong recipient (e.g. PUBSEW, PUBDD, ENVCBPU)
 - Please submit under a new ES to [PUB-Singapore National Water Agency](#)
2. Submission sent to correct recipient
 - You can check submission status via <https://www.pub.gov.sg/compliance/qualifiedpersonsportal/eservices/submissionstatuscheck>
 - Contact details of processing officer is provided
 - You can also write to pub_bpu@pub.gov.sg or contact our Hotline 67313512 for assistance

Common Enquiries

I received an error “Recipient is invalid” in ESPro when trying to submit my correspondence to PUB-Singapore National Water Agency. How do I make my resubmission?

- Initial ES was submitted to old recipient (e.g. PUBSEW)
- Error will be triggered if the CR is submitted to recipients other than PUBSEW
- Please note that the old recipients are no longer in use from 1 Jan 2017 onwards
- Please send your submissions **under a new ES** to PUB-Singapore National Water Agency for processing
- Please remember to use the new form

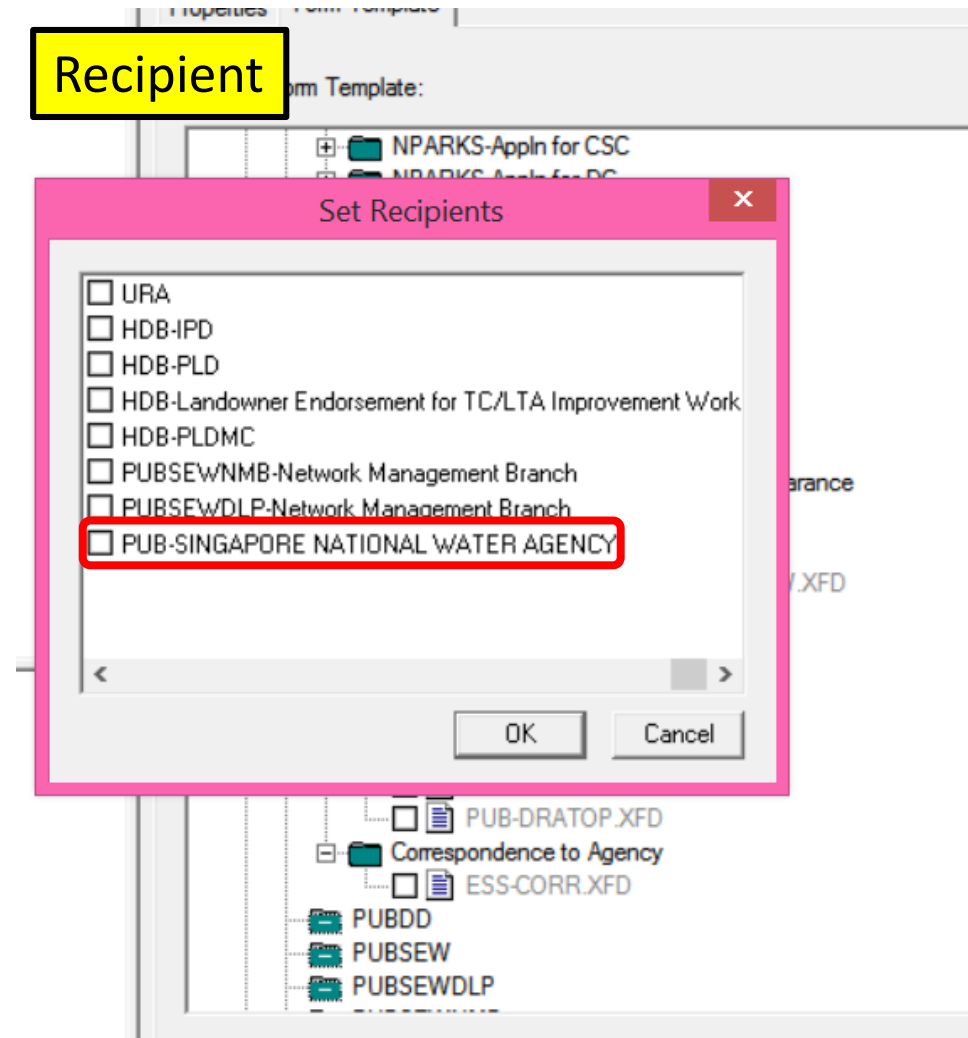

New Corenet Forms

New/Updated Corenet Forms for Deviation, TOP/CSC Clearance

Form	Full Name	Corenet Application Type in PUBBPU
PUB-DEV-SEW	Application for Deviation on Sewerage Matter	Application for Development Control Clearance
PUB-DEV-DRA	Application for Deviation on Drainage Matter	
PUB-DEV-WTR	Application for Deviation on Water Matter	
PUB-TOP-CLR	Application for PUB Clearance for Temporary Occupation Permit (TOP)	Application for TOP and CSC Clearance
PUB-CSC-CLR	Application for PUB Clearance for Certificate of Statutory Completion (CSC)	
PUB-SEW-PCWVSEW	Pre Consultation/ Waiver Application Form on Sewerage Matters. Repurposed and Renamed as Pre Consultation Application Form on Sewerage Matters	Application for Sewerage Matters

Note: Introduced on 16 November 2018

Deviation Forms

- Provide a clear channel for QPs and PEs to surface alternative designs that may deviate from PUB's requirements for management decision.
- QPs are to include all relevant technical information and any mitigating measures that will be implemented in the submission.
- The decision from the Board is considered **final** and subsequent applications without new technical information would not be considered.
- The PUB-SEW-PCWVSEW is to be used for sanitary/sewerage pre-consultations applications only.



PUB-DEV-SEW	
APPLICATION FOR DEVIATION ON SEWERAGE MATTER	
Date:	<input type="text" value="18/02/2019"/>
To:	<input type="text" value="PUB"/>
Building Plan Unit PUB 40, Scotts Road #15-01 Environment Building Singapore 228231	
Instructions	
<ol style="list-style-type: none"> 1. The form is to be digitally signed by the Qualified Person responsible for the works. 2. The details of the deviation on sewerage matter shall be clearly indicated on the plans and submitted together with this form. 3. The outcome of waiver application is final once decided by the panel. Appeal for the same waiver with the same design will not be accepted. 4. This form is to be accompanied by the relevant attachments. 	
Particulars of Project	
Project Reference Number	<input type="text"/>
Stage of Development	<input type="text" value="Please Select"/>
If Others, please provide	<input type="text"/>

PUB TOP and CSC Forms

- This form is used to obtain PUB's no objection before applying for BCA's TOP and CSC clearances.
- QPs and PEs are to attach all necessary drainage and sewerage TOP/CSC clearances with the form.
- The forms are introduced to provide better tracking of requests and queue management and will replace the current process of request through email. Email requests will cease on 1st January 2019 onwards.



PUB-TOP-CLR

APPLICATION FOR PUB CLEARANCE FOR TEMPORARY OCCUPATION PERMIT (TOP)

Date: 18/02/2019

To: PUB

Building Plan Unit
PUB
40 Scotts Road #15-01
Environment Building
Singapore 228231

Instructions

1. This form may take you 15 minutes to fill in.
You will need the following information to fill in the form:-
-Particulars of Project
-Particulars of Qualified Person
-Supporting documents
2. This form is to be digitally signed by the Qualified Person responsible for the project(s)
3. This form is to be accompanied by the relevant attachments

Frequently Asked Questions

Question

What is the typical response time for these submissions?

Answer

The typical response time is within 14 working days. As such, QPs and PEs are advised to plan out their work in accordance with their project timeline and to make their submissions early to avoid delays.

Question

What can be done to speed up submission process for projects that Require TOP/CSC but do not involve Sanitary/Sewerage and Drainage matters?

Answer

QP may seek PUB Clearance using below steps:

1. Submit DC and declare no works affecting sanitary/sewerage and drainage PUB will assess the project for impact on sanitary/sewerage or drainage matters. If no impact, a reply stating DP, TOP and CSC clearance for sanitary, sewerage and drainage work is not required will be given
2. Submit PUB TOP/CSC application and attach the replies from step 1 in the submission

Criterion for Projects Deemed as no Impact on Sanitary and Sewerage

- No construction, alteration, abandoning, or plugging up of any sewerage system (i.e. sewer pipes, pumping mains and manholes)
- No sanitary works
- No works within public sewer corridor and QP assess that the works will not affect any sewer. Works as defined in SDA s14(5)

Note: For construction activities within the public sewer corridor as defined in SDA s14(5), QP to submit POWS as defined SDA s14(5), QP to submit Protection of Water and Sewer Pipes (POWS) at <https://bpu.pub.gov.sg/pows>

Criterion for Projects to be Deemed No Impact on Drainage

A&A works to an existing building with no drainage works and do not affect existing drain/drainage reserve such as:

- Addition or alteration to the architectural or interior floor layout of the building.
- Addition or replacement of façade, doors, partitions, floor/wall finishes and other similar architectural fittings.
- Addition or erection of external structures such as booth, kiosk, bicycle rack and other similar amenities.

Thank You



Kallang River at Bishan-Ang Mo Kio Park