

PLAN

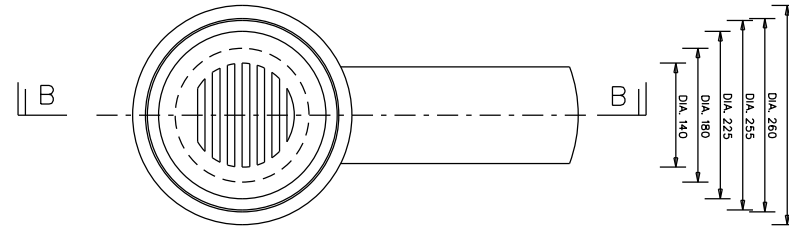

PLAN

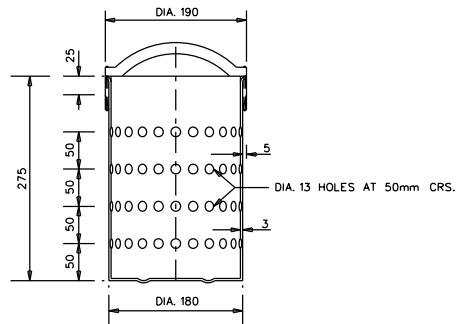

SECTION A-A

ALUMINIUM ALLOY STRAINER

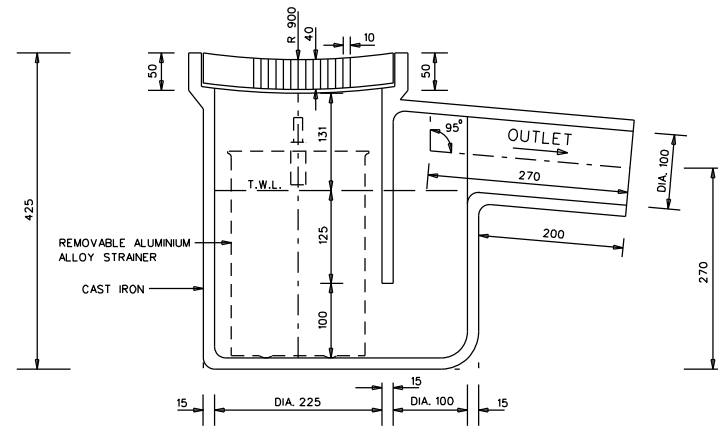

SECTION B-B

CAST IRON GULLY TRAP

NOTES:

1. THICKNESS OF THE CAST IRON GULLY TO BE MINIMUM 15 mm.

ISSUED : APR 2005

SCALES

REVIEWED : JAN 2019

1 : 5

CAST IRON GULLY TRAP FOR BIN / REFUSE-CENTRE